

# EXTERIOR FINISH SCHEDULE

B-1 BRICK	STATESVILLE BRICK, CEDAR RIDGE OVERSIZE TUMBLED
B-2 ACCENT BRICK	ENDICOTT CLAY PRODUCTS, DARK IRONSPOT SMOOTH MODULAR
MORTAR	C 247A AS MAGNOLIA ULTRA DARK (WITH ACCENT BRICK)
STONE	BLUESTONE
METAL ROOF	STANDING SEAM METAL ROOF W/ ATAS COLOR: 03-MEDIUM BRONZE
DOWNSPOUTS, FASCIAS & RAILINGS	METAL, ATAS COLOR: 12- PATINA GREEN
COLUMNS	PAINTED TO MATCH FASCIA AND RAILINGS
WINDOW FRAMES & METAL PANELS	KAWNEER COLONIAL WHITE
WINDOWS	CLEAR, INSULATED GLASS, MAX 7% REFLECT. DODSON GLASS - 60927-1

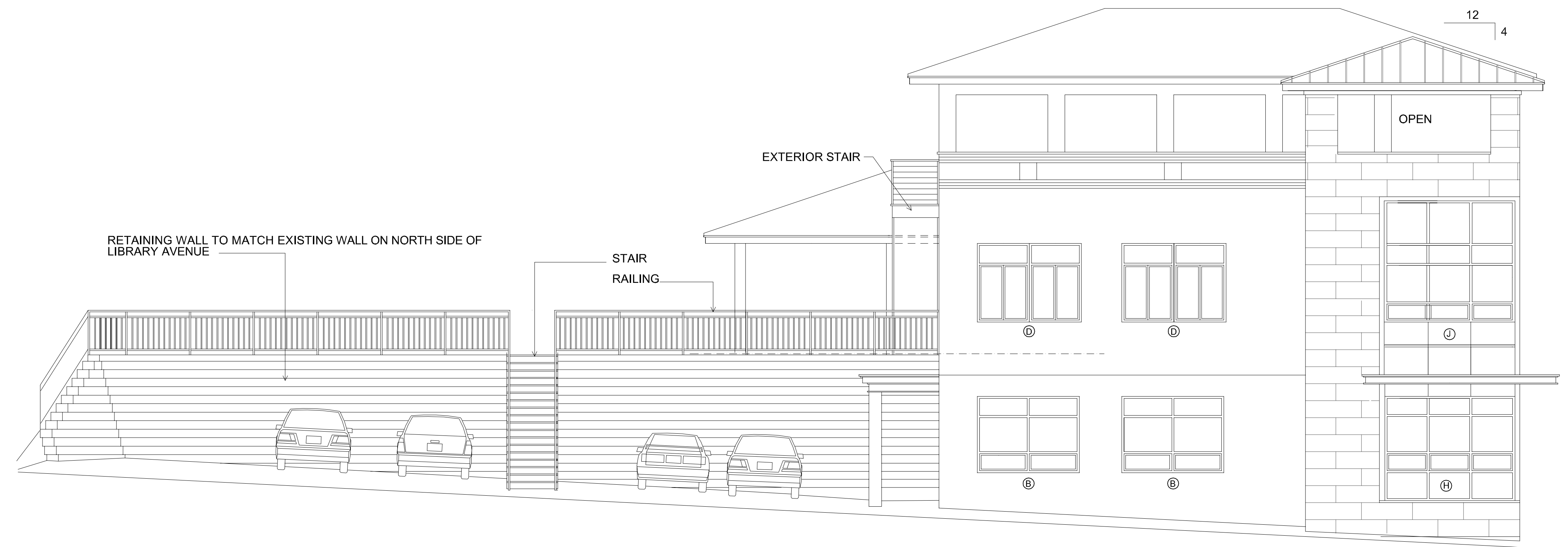

WEST ELEVATION (FACING ALLEY)

SCALE: 3/16" = 1'-0" 0 5 10 15

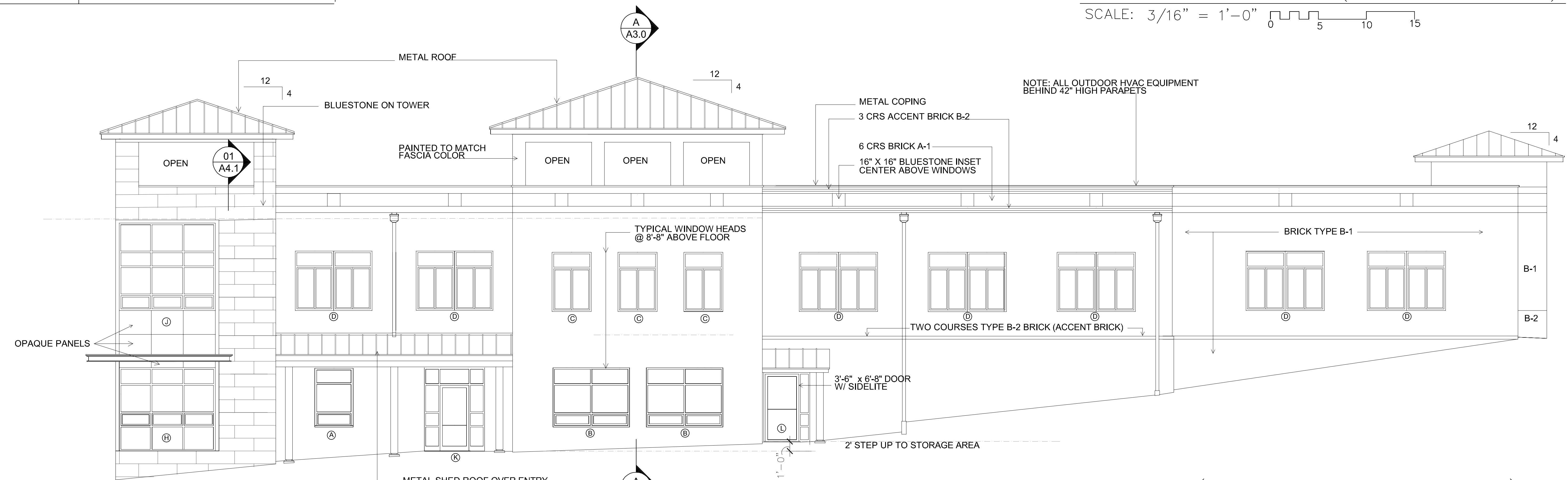

SOUTH ELEVATION (FACING LIBRARY AVE)

SCALE: 3/16" = 1'-0" 0 5 10 15

CONSULT W/ ARCHITECT FOR FINAL PLACEMENT / LOCATION OF DOWN SPOUTS & BRICK EXPANSION JOINTS



**LITTLE RHINO STUDIO**  
201 2nd Street, NW, Charlottesville, VA 22902  
Telephone: 434-996-2457, 2457 LittleRhino.com

REVISIONS	
DATE	DESCRIPTION
6/17/2011	ARB REVISIONS
1/20/2011	ARB REVISIONS
3/23/2012	FINAL ARB REV.
4/12/2012	BID ISSUE

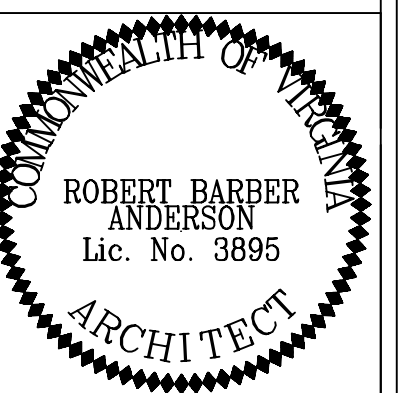

BOB ANDERSON, AIA, ARCHITECT  
LITTLE RHINO STUDIO  
PO BOX 2257  
Charlottesville, Virginia 22902  
bob@littlerhino.com 434-996-2457 (CELL)

DESIGNED BY: RBA  
DRAWN BY: RBA  
CHECKED BY: RBA

OWNER:  
PIEDMONT DEVELOPMENT GROUP  
2811 HYDRAULIC ROAD  
Charlottesville, Virginia 22901

DRAWING TITLE: EXTERIOR ELEVATIONS  
PROJECT NAME: CLAUDIUS PLACE  
MAIN STREET  
CROZET, VA 22932

PROJECT NUMBER: 1:104  
SHEET NUMBER: A2.0  
4 OF 9  
DATE: MAR. 15, 2012